

RZUT 1 PIĘTRA
SKALA 1:50

A

B

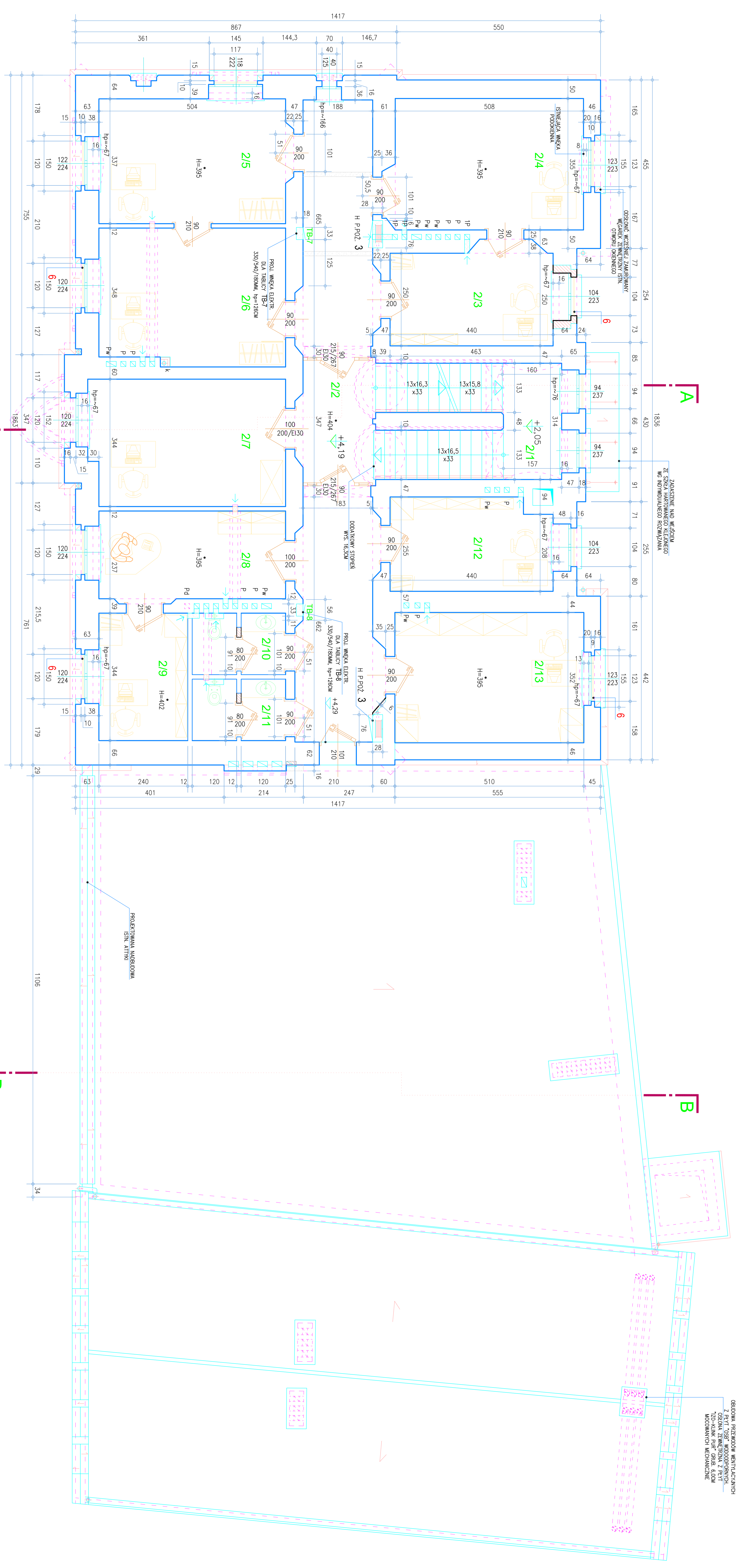

ZESTAWIENIE POMIESZCZEŃ :

| NR. POM. | NAZWA POMIESZCZENIA | ROZTAJ. FOTOKADZIE | PŁW. UŻYTKOWA |
|----------|---------------------|--------------------|---------------|
| 210 | KUCHNIA | 14,80 | 30,00 |
| 211 | KUCHNIA | 14,80 | 30,00 |
| 212 | KUCHNIA | 14,80 | 30,00 |
| 213 | KUCHNIA | 14,80 | 30,00 |
| 214 | KUCHNIA | 14,80 | 30,00 |
| 215 | KUCHNIA | 14,80 | 30,00 |
| 216 | KUCHNIA | 14,80 | 30,00 |
| 217 | KUCHNIA | 14,80 | 30,00 |
| 218 | KUCHNIA | 14,80 | 30,00 |
| 219 | KUCHNIA | 14,80 | 30,00 |
| 220 | KUCHNIA | 14,80 | 30,00 |
| 221 | KUCHNIA | 14,80 | 30,00 |
| 222 | KUCHNIA | 14,80 | 30,00 |
| 223 | KUCHNIA | 14,80 | 30,00 |
| 224 | KUCHNIA | 14,80 | 30,00 |
| 225 | KUCHNIA | 14,80 | 30,00 |
| 226 | KUCHNIA | 14,80 | 30,00 |
| 227 | KUCHNIA | 14,80 | 30,00 |
| 228 | KUCHNIA | 14,80 | 30,00 |
| 229 | KUCHNIA | 14,80 | 30,00 |
| 230 | KUCHNIA | 14,80 | 30,00 |
| 231 | KUCHNIA | 14,80 | 30,00 |
| 232 | KUCHNIA | 14,80 | 30,00 |
| 233 | KUCHNIA | 14,80 | 30,00 |
| 234 | KUCHNIA | 14,80 | 30,00 |
| 235 | KUCHNIA | 14,80 | 30,00 |
| 236 | KUCHNIA | 14,80 | 30,00 |
| 237 | KUCHNIA | 14,80 | 30,00 |
| 238 | KUCHNIA | 14,80 | 30,00 |
| 239 | KUCHNIA | 14,80 | 30,00 |
| 240 | KUCHNIA | 14,80 | 30,00 |
| 241 | KUCHNIA | 14,80 | 30,00 |
| 242 | KUCHNIA | 14,80 | 30,00 |
| 243 | KUCHNIA | 14,80 | 30,00 |
| 244 | KUCHNIA | 14,80 | 30,00 |
| 245 | KUCHNIA | 14,80 | 30,00 |
| 246 | KUCHNIA | 14,80 | 30,00 |
| 247 | KUCHNIA | 14,80 | 30,00 |
| 248 | KUCHNIA | 14,80 | 30,00 |
| 249 | KUCHNIA | 14,80 | 30,00 |
| 250 | KUCHNIA | 14,80 | 30,00 |
| 251 | KUCHNIA | 14,80 | 30,00 |
| 252 | KUCHNIA | 14,80 | 30,00 |
| 253 | KUCHNIA | 14,80 | 30,00 |
| 254 | KUCHNIA | 14,80 | 30,00 |
| 255 | KUCHNIA | 14,80 | 30,00 |
| 256 | KUCHNIA | 14,80 | 30,00 |
| 257 | KUCHNIA | 14,80 | 30,00 |
| 258 | KUCHNIA | 14,80 | 30,00 |
| 259 | KUCHNIA | 14,80 | 30,00 |
| 260 | KUCHNIA | 14,80 | 30,00 |
| 261 | KUCHNIA | 14,80 | 30,00 |
| 262 | KUCHNIA | 14,80 | 30,00 |
| 263 | KUCHNIA | 14,80 | 30,00 |
| 264 | KUCHNIA | 14,80 | 30,00 |
| 265 | KUCHNIA | 14,80 | 30,00 |
| 266 | KUCHNIA | 14,80 | 30,00 |
| 267 | KUCHNIA | 14,80 | 30,00 |
| 268 | KUCHNIA | 14,80 | 30,00 |
| 269 | KUCHNIA | 14,80 | 30,00 |
| 270 | KUCHNIA | 14,80 | 30,00 |
| 271 | KUCHNIA | 14,80 | 30,00 |
| 272 | KUCHNIA | 14,80 | 30,00 |
| 273 | KUCHNIA | 14,80 | 30,00 |
| 274 | KUCHNIA | 14,80 | 30,00 |
| 275 | KUCHNIA | 14,80 | 30,00 |
| 276 | KUCHNIA | 14,80 | 30,00 |
| 277 | KUCHNIA | 14,80 | 30,00 |
| 278 | KUCHNIA | 14,80 | 30,00 |
| 279 | KUCHNIA | 14,80 | 30,00 |
| 280 | KUCHNIA | 14,80 | 30,00 |
| 281 | KUCHNIA | 14,80 | 30,00 |
| 282 | KUCHNIA | 14,80 | 30,00 |
| 283 | KUCHNIA | 14,80 | 30,00 |
| 284 | KUCHNIA | 14,80 | 30,00 |
| 285 | KUCHNIA | 14,80 | 30,00 |
| 286 | KUCHNIA | 14,80 | 30,00 |
| 287 | KUCHNIA | 14,80 | 30,00 |
| 288 | KUCHNIA | 14,80 | 30,00 |
| 289 | KUCHNIA | 14,80 | 30,00 |
| 290 | KUCHNIA | 14,80 | 30,00 |
| 291 | KUCHNIA | 14,80 | 30,00 |
| 292 | KUCHNIA | 14,80 | 30,00 |
| 293 | KUCHNIA | 14,80 | 30,00 |
| 294 | KUCHNIA | 14,80 | 30,00 |
| 295 | KUCHNIA | 14,80 | 30,00 |
| 296 | KUCHNIA | 14,80 | 30,00 |
| 297 | KUCHNIA | 14,80 | 30,00 |
| 298 | KUCHNIA | 14,80 | 30,00 |
| 299 | KUCHNIA | 14,80 | 30,00 |
| 300 | KUCHNIA | 14,80 | 30,00 |

- UZNAJENIA:**
- WYR. STUPEŃKI
 - WYR. PROJEKOWANE LUB ZAMÓWNIANA
 - WYR. LUB CH. FRAKMENTY DO WYBIEŻENIA
 - ELEMENTY BUDOWANE DO DEMONTAŻU
 - PRZEPROJEKTOWANE/ODMONTOWANE

INEX
PRACOWNIA ARCHYTEKTONICZNO-KONSTRUKCYJNA
mgr inż. Andrzej Krawiec
ul. Piłsudskiego 17
64-514 Opatów
tel. 71 720 82 82

RZUT 1 PIĘTRA
1:50 A4